Timpani & Grancassa

Martin Lohse

Accordion Concerto No. 2

for accordion and orchestra

Accordion Concerto No. 2

for accordion and orchestra

Martin Lohse 2024

W. 64

dedicated to Antonio Spaccarotella, PIF Castelfidardo

Allegretto ♩. = 72

Timp.

A

B

Ob. 1

C

D

E

Fl. 1

F

G

H

Ob. 1

I

muta in G. c.

© 2026 Martin Lohse | Mirror Music | MM 1.2-4 | ISMN 979-0-706837-68-0
Complete catalog and performance materials at www.martinlohse.com

74 J K Fl. 1 G. c. L

92

98 M

104 N

110

115 O

121 P

MM 1.2-4

128

Q

muta in Timp.

7

R

Timp.

mp

141

S

p

149

6

T

p

5

162

rit. poco a poco

2

1

p

167

U

Maestoso ♪ = 144

accel.

1

8

Tr. 1

a tempo ♩. = 72 rit.

a tempo

1

f

180

V

molto rit.

9

W

a tempo ♩ = 108

rit.

2

3

pp

197

a tempo

poco rit.

1

1

p

pp

p *pp*

2. movement

Adagio ♩ = c. 64–72

Timp.

A

B

C

D

E

F

G

H

I

J

K

L

Fis. Solo

ppp

MM 1.2-4

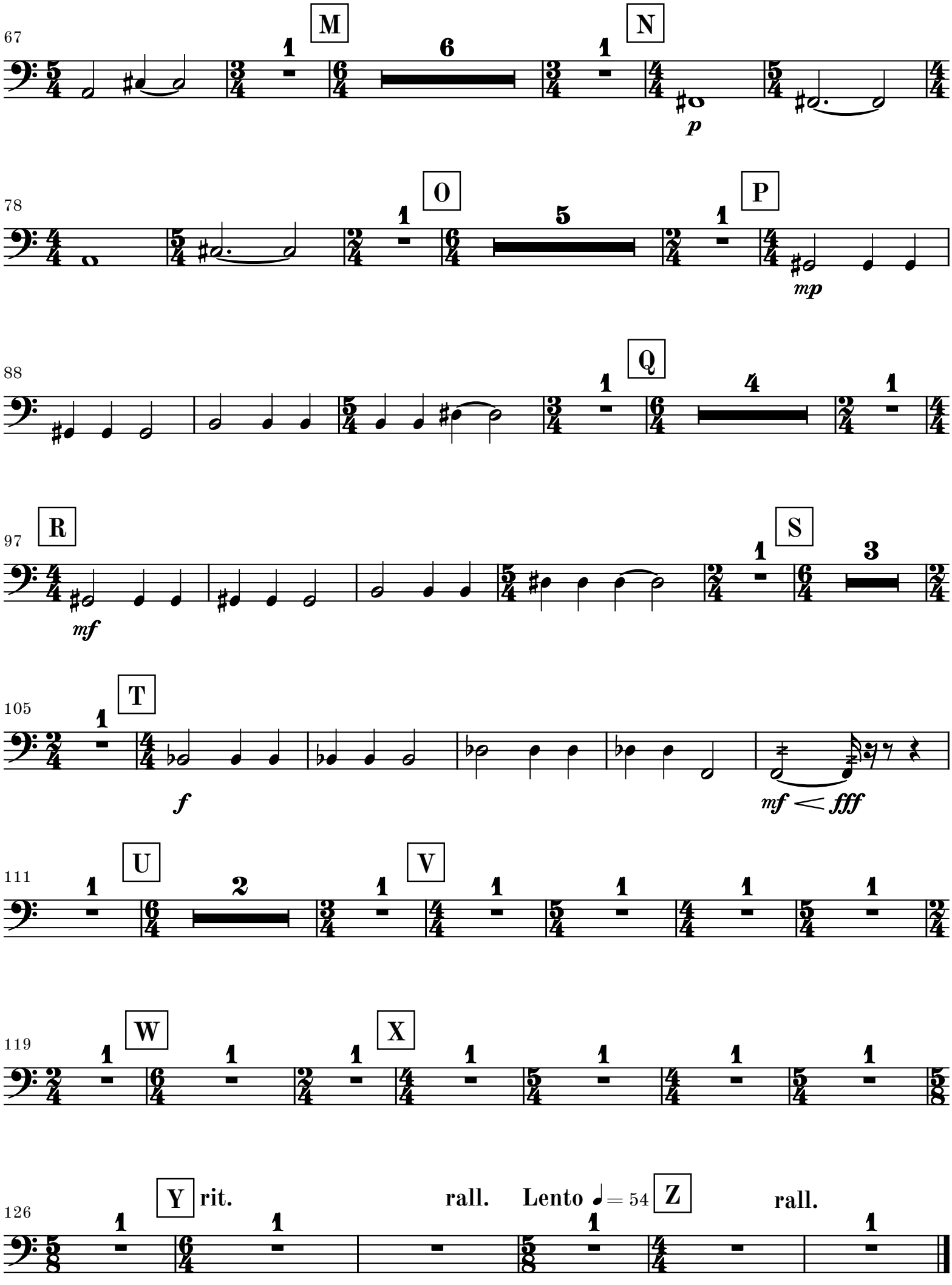
67
M
1
6
N
1
p
78
O
1
5
P
1
mp
88
Q
1
4
1
97
R
mf
S
1
3
105
T
1
f
mf < fff
111
U
1
2
V
1
1
1
1
1
119
W
1
1
X
1
1
1
1
1
126
Y
rit.
1
1
rall.
Lento ♩ = 54
Z
1
rall.
1

3. movement

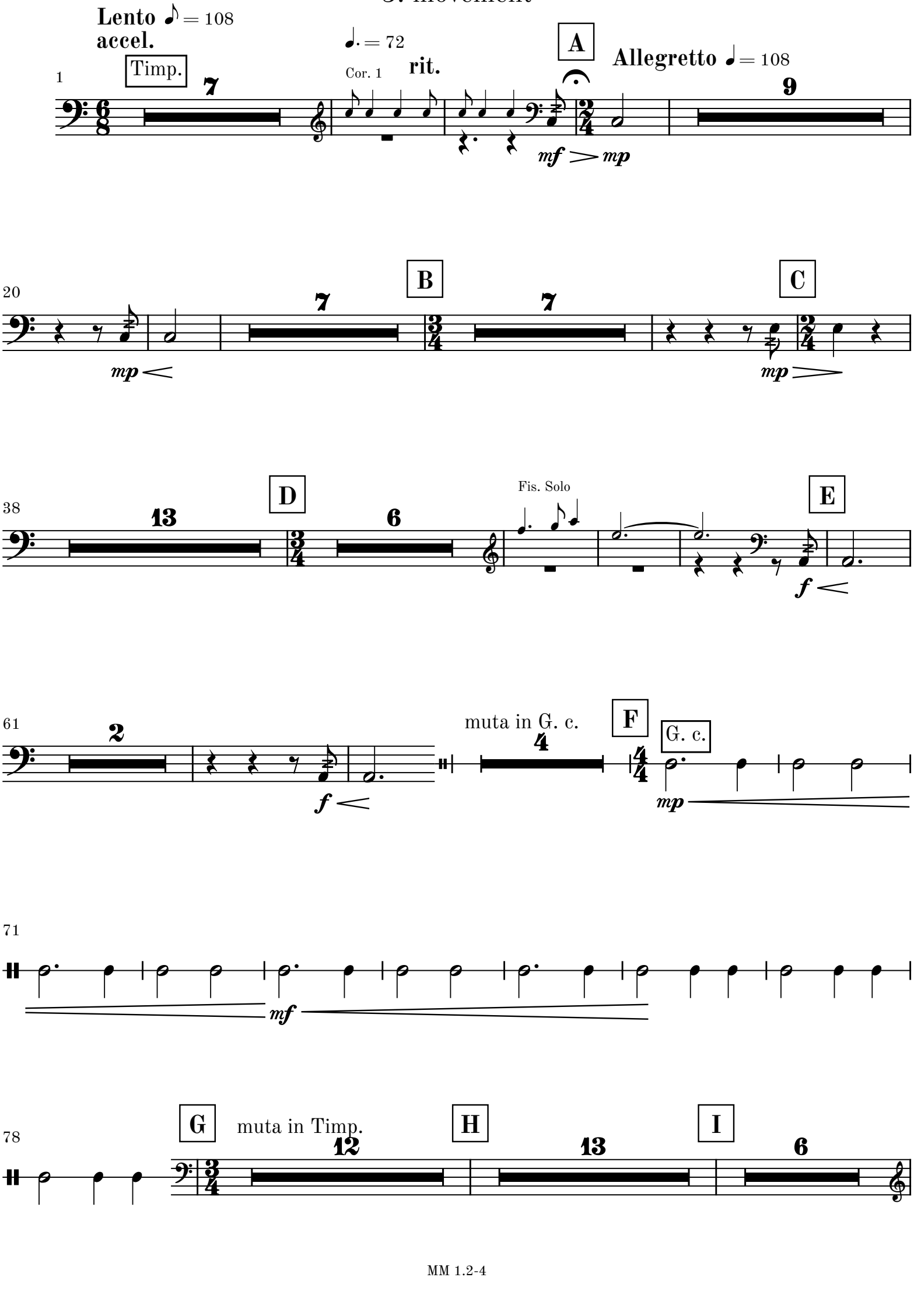
Lento ♪ = 108
accel.
Timp.
1
7
♩. = 72
Cor. 1
rit.
A
Allegretto ♩ = 108
9
mf mp
20
mp
B
7
7
C
mp
38
13
D
6
Fis. Solo
E
f
61
2
f
muta in G. c.
4
F
G. c.
mp
71
mf
78
G
muta in Timp.
12
H
13
I
6

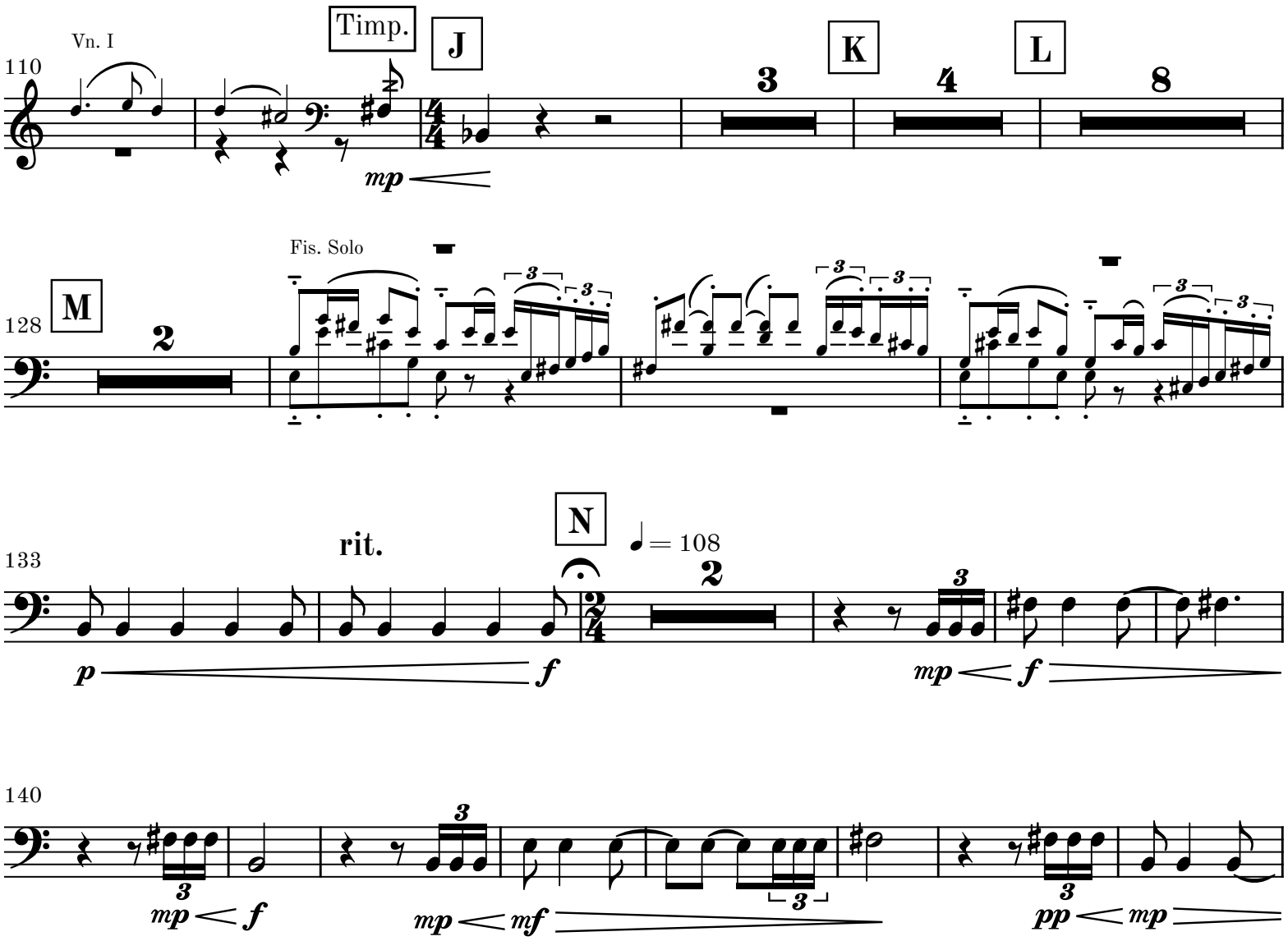
Vn. I
110
Timp.
J
K
L
3
4
8
mp
Fis. Solo
128
M
2
133
rit.
N
♩ = 108
2
p
f
mp
f
140
mp
f
mp
mf
mp
pp
mp

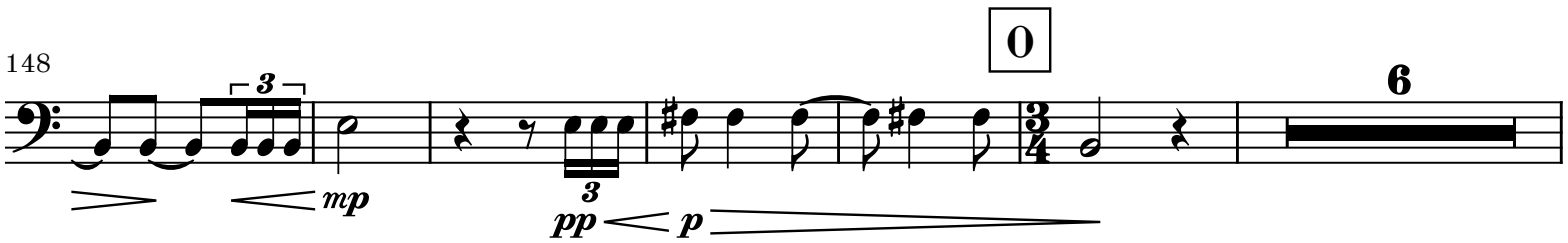
148
O
6
mp
pp
p

160

P ♪ = ♪

5

Q

mp *mf* *mp*

169

R

poco rit. a tempo

176

3

f *mf*

184

S **Lento** ♩. = 52

1 1 1

ff *ppp*

191

1 1 1 1

T **accel.**

199

9 3 6

U

a tempo ♩. = 72

Vn. I

V **rit.**

mf

220

♩. = 68 **rit.**

W **a tempo** ♩. = 74

6

ff *mp* *fff* *f* *mf* *f*

232

rit.

ff